

Hop-on Hop-off



The easiest way to discover the interesting sights and hidden corners of the countryside in the company of local residents.

Najlažji način, da odkrijete zanimivosti in kotičke podeželja v družbi lokalnega prebivalstva.

Bled – Radovljica – Begunje – Brezje – Kropa

SLO

VSAK TOREK od 1. 7. 2014 do 31. 8. 2014

VSAK ČETRTEK od 1. 7. 2014 do 31. 8. 2014

GB

EVERY TUESDAY between 1st July and 31st August 2014

EVERY THURSDAY between 1st July and 31st August 2014

Timetable

Vozni red

Cena
enodnevne
vozovnice:
odrasli 5 €,
otroci do 10 let
brezplačno.

Price of full
day ticket: 5 € /
children under
10 free

Vozi **VSAK TOREK**

od 1. 7. 2014 do 31. 8. 2014

Runs **EVERY TUESDAY**

between 1st July and 31st August 2014

1 Bled–Radovljica–Kropa– Radovljica–Bled

Bled Zaka	8:20	10:00	11:40	14:00	15:40	17:20
Bled Mlino	8:25	10:05	11:45	14:05	15:45	17:25
Bled Panorama	8:27	10:07	11:47	14:07	15:47	17:27
Bled AP	8:30	10:10	11:50	14:10	15:50	17:30
camp Šobec	8:35	10:15	11:55	14:15	15:55	17:35
Lesce ŽP	8:40	10:20	12:00	14:20	16:00	17:40
Lesce Tulipan	8:42	10:22	12:02	14:22	16:02	17:42
Radovljica	8:45	10:25	12:05	14:25	16:05	17:45
Spodnje Lancovo	8:50	10:30	12:10	14:30	16:10	17:50
Zgornje Lancovo	8:55	10:35	12:15	14:35	16:15	17:55
Kamna Gorica Mlin	9:00	10:40	12:20	14:40	16:20	18:00
Kropa	9:05	10:45	12:25	14:45	16:25	18:05
Kamna Gorica Mlin	9:10	10:50	12:30	14:50	16:30	18:10
Zgornje Lancovo	9:15	10:55	12:35	14:55	16:35	18:15
Spodnje Lancovo	9:20	11:00	12:40	15:00	16:40	18:20
Radovljica	9:25	11:05	12:45	15:05	16:45	18:25
Lesce Tulipan	9:28	11:08	12:48	15:08	16:48	18:28
Lesce ŽP	9:30	11:10	12:50	15:10	16:50	18:30
camp Šobec	9:35	11:15	12:55	15:15	16:55	18:35
Bled AP	9:40	11:20	13:00	15:20	17:00	18:40
Bled Panorama	9:43	11:23	13:03	15:23	17:03	18:43
Bled Mlino	9:45	11:25	13:05	15:25	17:05	18:45
Bled Zaka	9:50	11:30	13:10	15:30	17:10	18:50

Timetable

Vozni red

Price of full
day ticket: 5 € /
children under
10 free

Cena
enodnevne
vozovnice:
odrasli 5 €,
otroci do 10 let
brezplačno.

Vozi **VSAK ČETRTEK**

od 1. 7. 2014 do 31. 8. 2014

Runs **EVERY THURSDAY**

between 1st July and 31st August 2014

2 Bled–Radovljica–Begunje– Brezje–Begunje– Radovljica–Bled

Bled Zaka	8:20	10:00	11:30	13:00	15:00	16:30	18:00
Bled Mlino	8:25	10:05	11:35	13:05	15:05	16:35	18:05
Bled Panorama	8:27	10:07	11:37	13:07	15:07	16:37	18:07
Bled AP	8:30	10:10	11:40	13:10	15:10	16:40	18:10
camp Šobec	8:35	10:15	11:45	13:15	15:15	16:45	18:15
Lesce ŽP	8:40	10:20	11:50	13:20	15:20	16:50	18:20
Lesce Tulipan	8:42	10:22	11:52	13:22	15:22	16:52	18:22
Radovljica	8:45	10:25	11:55	13:25	15:25	16:55	18:25
Begunje	8:50	10:30	12:00	13:30	15:30	17:00	18:30
Podvin	8:55	10:35	12:05	13:35	15:35	17:05	18:35
Brezje	9:00	10:40	12:10	13:40	15:40	17:10	18:40
Podvin	9:05	10:45	12:15	13:45	15:45	17:15	18:45
Begunje	9:10	10:50	12:20	13:50	15:50	17:20	18:50
Radovljica	9:15	10:55	12:25	13:55	15:55	17:25	18:55
Lesce Tulipan	9:18	10:58	12:28	13:58	15:58	17:28	18:58
Lesce ŽP	9:20	11:00	12:30	14:00	16:00	17:30	19:00
camp Šobec	9:25	11:05	12:35	14:05	16:05	17:35	19:05
Bled AP	9:30	11:10	12:40	14:10	16:10	17:40	19:10
Bled Panorama	9:33	11:13	12:43	14:13	16:13	17:43	19:13
Bled Mlino	9:35	11:15	12:45	14:15	16:15	17:45	19:15
Bled Zaka	9:40	11:20	12:50	14:20	16:20	17:50	19:20



Turizem Radovljica
Linhartov trg 9, 4240 Radovljica
T: 04 531 51 12 ali 040 460 675
www.radolca.si



Tourist Information Centre Radovljica
Linhartov trg 9, 4240 Radovljica
T: +386 (0)4 531 51 12 or +386 (0)40 460 675
www.radolca.si



Kropa



Vigenjč Vice



Kropa



Kamna Gorica

ZANIMIVOSTI OB POTI

● KROPA



Edinstvena še živa dediščina večstoletnega kovanja

Informacije: Kovaški muzej

Trško jedro

Vsak torek ob 10.45, 12.25 in 14.45 brezplačno vodenje

Zbirališče: Avtobusna postaja

Kovaški muzej

Vsak torek ob 10.00, 11.00, 12.00, 15.00 in 17.00 vodenje, vstopnina 3 €

Fovšaritnica, fužinarska hiša

Vsak torek ob 15.00 skeč v kroparskem narečju, vstopnine ni

Vigenjč Vice

Vsak torek od 10.00 do 13.00 in od 15.00 do 18.00 prikaz ročnega kovanja žebeljev, vstopnina 2 €

Vodiška planina, čas hoje 3 ure

● KAMNA GORICA



Slikovita kovaška vasica, preprejena s potočki in mostički

Informacije: Gostilna Mlin

Vaško jedro







Vsak torek ob 16.30 brezplačno vodenje po vasi

Zbirališče: Avtobusna postaja pri gostilni Mlin

Muzejska hiša Mežnarija

Vsak torek od 10.00 do 18.00 dan odprtih vrat

Vrnitev v Radovljico po gozdni poti čez Fuksovo brv, čas hoje 45 minut

-  kulturne znamenitosti
-  naravne znamenitosti
-  vodeni ogled
-  sprehajalne poti
-  gostinska ponudba
-  razgledna točka
-  otroško igrišče

ATTRACTIONS ALONG THE WAY

● KROPA



The unique thriving heritage of centuries of iron forging

Information: Iron Forging Museum

Old Market Town Centre

Free guided tours every Tuesday at 10:45, 12:45 and 14:45

Meeting point: Bus stop

Iron Forging Museum

Every Tuesday at 10:00, 11:00, 12:00, 15:00 and 17:00 guided tour, entrance fee 3 €

The Fovšaritnica Museum House

Every Tuesday at 15:00 with a sketch in local Kropa dialect; admission free

Vigenjč Vice Blacksmith

Every Tuesday from 10:00 to 13:00 demonstration of nail forging by hand; entrance fee: 2 €

Hike to the Vodniška planina highland

Estimated walking time: 3 hours

● KAMNA GORICA



Picturesque iron forging village, criss-crossed with small streams and bridges

Information: Gostilna Mlin

Old village centre

Free guided tour every Tuesday at 16:30

Meeting point: Bus stop at Gostilna Mlin

The Mežnarija Museum House

Open every Tuesday between 10:00 and 18:00; admission free

Return to Radovljica through forest paths across the Fux footbridge

Estimated walking time: 45 minutes

-  Cultural sights of interest
-  Natural sights of interest
-  Guided tour
-  Walking paths
-  Restaurants
-  View point
-  Childrens play area



Ribolov na reki Savi



Radovljica



Grabnarica



Radovljica

● ZGORNJE LANCOVO



Zelena narava Lipniške doline, okronana z ruševinami gradu

Lipniški grad (Pusti grad),

25 minut hoje od avtobusne postaje pri združenem domu

Vrnitev v Radovljico po Naravoslovni učni poti Pusti grad, čas hoje 1,5 ure

● SPODNJE LANCOVO



Reka Sava, obdana s pašniki in stezicami

Galerija Brigita tik ob avtobusni postaji, vstop prost

Vsak torek od 9.00 do 18.00 dan odprtih vrat

Sprehod do starega mestnega jedra Radovljice, čas hoje 30 minut

●● RADOVLJICA



Očarljivo staro mestno jedro, polno muzejev in čudovitih meščanskih hiš

Informacije: Turistično informacijski center Radovljica

Staro mestno jedro

Vsak torek ob 10.25 brezplačno vodenje

Zbirališče: Turistično informacijski center Radovljica

Lectarska delavnica

Galerija Šivčeva hiša

Baročna graščina

Čebelarški muzej

Vsak torek in četrtek ob 10.00, 11.00, 12.00, 15.00 in 17.00 vodenje, vstopnina 3 €;

Ob obisku muzeja je možna izdelava svečk vsak torek in četrtek ob 10.30, 11.30 in 12.30 brez doplačila.

Mestni muzej

Gotska cerkev sv. Petra

Kapela sv. Edith Stein

● ZGORNJE LANCOVO



The lush green Lipnica Valley, crowned with castle ruins

Lipnica Castle (Pusti grad),

25 minutes walk from the bus stop

Return to Radovljica via the Lipnica Castle Natural Science Trail

Estimated walking time: 1.5 hours

● SPODNJE LANCOVO



The Sava River, surrounded by meadows and paths.

Galerija Brigita

Open every Tuesday from 9:00 to 18:00

Next to the bus stop, admission free

Walk to the old town centre of Radovljica

Estimated walking time: 30 minutes

●● RADOVLJICA



Charming old town centre, full of museums and beautiful town houses

Information: Tourist Information Centre Radovljica

Old Town Centre

Free guided tour every Tuesday at 10:25

Meeting point: Tourist Information Centre Radovljica

Lectar Gingerbread Workshop

Šivec House Gallery

Radovljica Mansion

Museum of Apiculture

Free guided tours every Tuesday and Thursday at 10:00, 11:00, 12:00, 15:00 and 17:00 entrance fee: 3 €;

Workshop of products made from beeswax at no extra charge at 10.30, 11.30 and 12.30

Town Museum

Church of St. Peter

Chapel of St. Edith Stein



Lesce



Sveti Peter



Begunje



Grad Kamen

●● RADOVLJICA

Naravoslovna učna pot

Pusti grad – sprehodite se do Kamne Gorica ali Lancovega in se vrnite s Hop-On, Hop-Off avtobusom, čas hoje 1 ura.

Gostinska ponudba:

 **KUNSTELJ**, gostilna in prenočišča
Gorenjska cesta 9, Radovljica
www.kunstelj.si
T: +386 (0)4 53 15 178
* Ponedeljek in četrtek zaprto
Razgledna terasa, stoletna vinska trta, vinska klet (predhodna rezervacija)

●● LESCE



Pomembno prometno stičišče

Informacije: Gostilnica in okrepčevalnica Jur na železniški postaji Lesce

Čebelarški center Lesce

Vaško jedro

●● BEGUNJE NA GORENJSKEM



Gore in glasba, dom slovenske glasbene legende Slavka Avsenika
Informacije: Turistično informacijski center Begunje in muzej Avsenik

Vaško jedro

Vsak četrtek ob 10.30 brezplačno vodenje
Zbirališče: Avtobusna postaja

Muzej Avsenik

Vsak četrtek od 11.00 do 17.00 je možen ogled filma, vstopnina 2 € (za kar dobite 1 kepico sladoleda v gostilni Avsenik).

Galerija Avsenik

Vsak četrtek od 11.00 do 17.00 predstavitev narodne noše in harmonike, vstopnine ni.

Muzej talcev, dvorec Katzenstein

Lambergova pot do gradu Kamen, čas hoje 2–3 ure

Petrova pot do najlepših razgledov na Gorenjsko, čas hoje 1,5 ure

Sprehod po Vaški poti, čas hoje 45 minut

●● RADOVLJICA

The Pusti grad Nature Trail

– walk to Kamna Gorica or Lancovo and return by Hop-On Hop-Off bus.

Estimated walking time: 1 hour

Restaurants:

 **KUNSTELJ**, restaurant and accommodation
Gorenjska cesta 9, Radovljica
www.kunstelj.si
T: +386 (0)4 53 15 178
* Closed on Mondays and Thursdays
Viewing terrace, century-old vines, wine cellar (advanced booking required)

●● LESCE



A favourably located village, midway between Radovljica and Bled.

Information: The Jur Restaurant and Snack Bar (Gostilnica in okrepčevalnica) at Lesce Railway station

Lesce Beekeeping Centre
Old Village Centre

●● BEGUNJE NA GORENJSKEM



Mountains and music, the home of the Slovene music legend Slavko Avsenik

Information: Tourist Information Centre Begunje and the Avsenik Museum

Old Village Centre

Free guided tour every Thursday at 10:30
Meeting point: Bus stop

The Avsenik Museum

Every Thursday from 11:00 to 17:00 the opportunity to watch the Avsenik video; entrance fee: 2 € and 1 free scoop of ice-cream at the Avsenik restaurant

The Avsenik Gallery

Every Thursday from 11:00 to 17:00 - presentation of Gorenjska national costume and accordion; free entrance

The Museum of Hostages, Katzenstein Mansion

Kamen Castle via the Lamberg Trail

Estimated walking time: 2-3 hours



● PODVIN in MOŠNJE



Vaško življenje, rimske ruševine in konji

Informacije: restavracija Vila Podvin

Vaški muzej Mošnje in Villa Rustica

Vsak četrtek ob 9.15, 11.00 in 12.30 brezplačno vodenje
Zbirališče: Vila Podvin

Vzrejna hiša Lipincev Barbana

30 minut hoje od avtobusne postaje, ob plačilu možna vožnja s kočijo do Brezij in Radovljice

Vrnitev v Radovljico ob gozdni poti, čas hoje 1,5 ure

Gostinska ponudba:



VILA PODVIN, restavracija, sobe, atelje keramike
Mošnje 1, Radovljica
www.vilapodvin.si
T: +386 (0)8 384 34 70
Posebna ponudba: Kuharska šola Uroša Štefelina: Možnost izdelave tipične slovenske sladice: 15 €/osebo
Pijača dobrodošlice brezplačno

● BREZJE



Največje slovensko romarsko središče

Informacije: Romarski urad Brezje

Bazilika Marije Pomagaj, Frančiškanski samostan in Muzej in galerija Sončna pesem

Vsak četrtek ob 10.40 in 17.10 brezplačno vodenje, čas ogleda 1 ura

Zbirališče: Romarski urad Brezje

Pot miru

Čas hoje 2–2,5 ure, brezplačno vodenje po poti: 3. 7., 17. 7., 31. 7., 14. 8. in 28. 8.

Zbirališče: Romarski urad Brezje

St. Peter's Trail with magnificent views

Estimated walking time: 1,5 hours

Begunje Village Trail

Estimated time of visit: 45 minutes

● PODVIN & MOŠNJE



Village life, Roman ruins and horses

Information: Vila Podvin

Mošnje Village Museum & Villa Rustica

Free guided tour every Thursday at 9:15, 11.00 and 12:30

Meeting point: Vila Podvin

Barbana Lipizzaner Stud Farm

30 minute walk from the bus stop

Radovljica and Brezje by horse-drawn carriage (surcharge)

Take a pleasant walk to Radovljica through the Forest Nature Trail

Estimated walking time: 1,5 hours

Restaurants:



VILA PODVIN, restaurant, rooms, ceramic studio
Mošnje 1, Radovljica
www.vilapodvin.si
T: +386 (0)8 384 34 70
Special offer: Culinary school by Uros Štefelin: Make a typical Slovenian dessert: 15 € / person
Welcome drink for free

● BREZJE



The largest Slovene Pilgrimage Centre

Information: Pilgrimage Office Brezje

The Basilica of Mary Help of Christians, the Franciscan Monastery, the Canticle of the Sun Museum and Gallery

Free guided tour around the Pilgrimage Centre every Thursday at 10.40 and 17.10

Estimated time of visit: 1 hour

Meeting point: Pilgrimage Office Brezje

The Brezje Path of Peace

Estimated walking time: 2 - 2,5 hours

Free guided tours: 3rd, 17th, 31st July, 14th & 28th August

Meeting point: Pilgrimage Office Brezje

www.bled.si
www.bohinj.si
www.tnp.si

Hop-on
Hop-off



Bled–Bohinj–
Pokljuka–
Triglavski narodni park
Triglav National Park

SLO

VSAKO SOBOTO IN NEDELJO
od 28. 6. do 31. 8. 2014

GB

EVERY SATURDAY AND SUNDAY
between 28th June and 31st August 2014

Runs on SATURDAYS and SUNDAYS
between 28th June and 31st August 2014

**Cena
enodnevne
vozovnice:
odrasli 5 €,
otroci do 10 let
brezplačno.**

**Price of full
day ticket: 5 € /
children under
10 free**

Vozni red Timetable

3 Bled–Rudno polje

Bled	8:05	11:30	15:15
Rečica/Bled	8:08	11:33	15:18
Rečica/Bled LIP	8:09	11:34	15:19
Spodnje Gorje	8:10	11:35	15:20
Zgornje Gorje	8:13	11:38	15:23
Krnica	8:16	11:41	15:26
Zatrnik	8:21	11:46	15:31
Mrzli Studenec	8:36	12:01	15:46
Goreljek	8:44	12:09	15:54
Rudno polje	8:52	12:17	16:02

4 Bohinjska Bistrica–Rudno polje

Bohinjska Bistrica, ŽP/Train st.	7:40	10:10	14:45
Bohinjska Bistrica, AP/Bus st.	7:42	10:12	14:47
Savica	7:44	10:14	14:49
Kamnje	7:45	10:15	14:50
Polje	7:47	10:17	14:52
Laški Rovt	7:48	10:18	14:53
Ribčev Laz	7:49	10:19	14:54
Bohinjsko jezero/Lake Bohinj	7:53	10:23	14:58
Stara Fužina	7:56	10:26	15:01
Studor	7:59	10:29	15:04
Srednja vas v Bohinju	8:02	10:32	15:07
Bohinjska Češnjica	8:05	10:35	15:10
Jereka	8:06	10:36	15:11
Koprivnik	8:16	10:46	15:21
Gorjuše	8:21	10:51	15:26
Mrzli Studenec	8:36	11:06	15:41
Goreljek	8:44	11:14	15:49
Rudno polje	8:52	11:22	15:57

3 Rudno polje–Bled

Rudno polje	9:20	13:00	17:00
Goreljek	9:28	13:08	17:08
Mrzli Studenec	9:36	13:16	17:16
Zatrnik	9:51	13:31	17:31
Krnica	9:56	13:36	17:36
Zgornje Gorje	9:59	13:39	17:39
Spodnje Gorje	10:02	13:42	17:42
Rečica/Bled LIP	10:03	13:43	17:43
Rečica/Bled	10:04	13:44	17:44
Bled	10:07	13:47	17:47

4 Rudno polje–Bohinjska Bistrica

Rudno polje	8:55	13:00	16:05
Goreljek	9:03	13:08	16:13
Mrzli Studenec	9:11	13:16	16:21
Gorjuše	9:26	13:31	16:36
Koprivnik	9:31	13:36	16:41
Jereka	9:41	13:46	16:51
Bohinj Češnjica	9:42	13:47	16:52
Srednja vas v Bohinju	9:45	13:50	16:55
Studor	9:48	13:53	16:58
Stara Fužina	9:51	13:56	17:01
Bohinjsko jezero/Lake Bohinj	9:54	13:59	17:04
Ribčev Laz	9:58	14:03	17:08
Laški Rovt	9:59	14:04	17:09
Polje	10:00	14:05	17:10
Kamnje	10:02	14:07	17:12
Savica	10:03	14:08	17:13
Bohinjska Bistrica, AP/Bus st.	10:05	14:10	17:15
Bohinjska Bistrica, ŽP/Train st.	10:07	14:12	17:17



TIC Bled
Cesta svobode 11
Bled
T: +386 (0)4 5741 122

Turizem Bohinj
Triglavska cesta 30
Bohinjska Bistrica
T: +386 (0)4 574 75 90

Infocenter Triglavsko roža Bled
Ljubljanska cesta 27
Bled
T: +386 (0)4 578 02 05

ALPETOUR - potovalna agencija, d.d.
Ulica Mirka Vadnova 8
Kranj
T: +386 (0)4 201 31 00

Timetable Vozni red

Pokljuka in javni promet

Na vzhodnem robu Triglavskega narodnega parka leži visoka kraška planota Pokljuka, ki je prekrita s prostranimi smrekovimi gozdovi. Gozdne površine prekinjajo posamezne planine, na katerih se v poletnem času pase živina. Neokrnjena narava je privlačna za številne izletnike in pohodnike, ki se najpogosteje odločijo za obisk z osebnim avtomobilom. Z javnim avtobusnim prevozom želimo prispevati k manjšemu onesnaževanju zraka v občutljivem alpskem okolju, obvarovati rastlinstvo, zmanjšati hrup in se izogniti problemom gostega prometa in parkiranja. Javni prevoz nam nudi več časa za opazovanje narave in hkrati omogoča, da se nam ni treba vračati na isto izhodišče.

Hvala, ker nam pomagate ohranjati čisto okolje!



Pokljuka and public transport

The high-altitude karst plateau of Pokljuka flanking the eastern edge of the Triglav National Park is overgrown with vast spruce forests. From time to time, forest areas are interrupted by pastures where herds of cattle graze in the summer. This unspoiled nature attracts hikers and holidaymakers, most of them coming by car. We sincerely hope that the introduction of public bus transport will help control air pollution in the sensitive alpine environment, protect its flora, reduce the noise, and avoid the traffic congestion and parking issues. Moreover, visitors using public transport have more time to observe the beauty of nature as there is also no need to return to the original starting point of their route.

Thank you for helping us keep our environment clean!





ZANIMIVOSTI OB POTI

● Zgornje Gorje



Namiga za izlet:

Miklavževa pot: spoznajte bogato zgodovino, kulturno, tehnično in naravno dediščino gorjanskega okoliša. Čas hoje: 3 ure

Pokljuska soteska – naravni spomenik: sprehod po dnu največje suhe fosilne soteske v Sloveniji. Čas hoje: 2 uri (izlet lahko zaključimo na avtobusni postaji Zatrnik)

● Zatrnik



Namiga za izlet:

Pokljuska soteska – naravni spomenik: sprehod po dnu največje suhe fosilne soteske v Sloveniji. Čas hoje: 2 uri (izlet lahko zaključimo na avtobusni postaji Zgornje Gorje)

Hotunjski vrh: razglednik na Blejsko in Radovljiško kotlino. Čas hoje: 1 ura 30 min

Gostinska ponudba:

Gostilna Zatrnik Pr' Jagru, www.gostilna-zatrnik.si, T: + 386 (0) 59 96 02 72

● ● Mrzli Studenec



Namiga za izlet:

Planina Javornik: na planini z ohranjeno kulturno dediščino se v poletnih mesecih pase živina, v sirarni pa izdelujejo okusen sir in ostale mlečne dobrote. Čas hoje: 2 uri (izlet lahko zaključimo na avtobusni postaji Goreljek)

Vsako nedeljo je organiziran izlet z vodnikom Triglavskega narodnega parka po pokljuških barjih.

Kdaj: zbor ob 8.45 na Mrzlem Studencu
Trajanje: 2–3 ure
Cena: odrasli 10 €, otroci do 10 let brezplačno.



kulturne znamenitosti



naravne znamenitosti



vodeni ogled



sprehajalne poti



gostinska ponudba



razgledna točka

ATTRACTIONS ALONG THE WAY

● Zgornje Gorje



Tips for trips:

St Nicholas' Trail: learn about the rich history and cultural, technical and natural heritage of the Gorje area. Walking time: 3 hours

Pokljuka Gorge – natural monument: a walk along the bottom of the largest dry fossil gorge in Slovenia. Walking time: 2 hours (you can finish the trip at the Zatrnik Bus Stop)

● Zatrnik



Tips for trips:

Pokljuka Gorge – natural monument: a walk along the bottom of the largest dry fossil gorge in Slovenia. Walking time: 2 hours (you can finish the trip at the Zgornje Gorje Bus Stop)

Hotunjski vrh: a panoramic summit offering views of the Bled and Radovljica basins
Walking time: 1 hour 30 min

Food and drink:

Gostilna Zatrnik Pr' Jagru, www.gostilna-zatrnik.si, T: + 386 (0) 59 96 02 72

● ● Mrzli Studenec



Tips for trips:

Javornik mountain pasture: in summer months, cattle can be seen grazing on this pasture with preserved cultural heritage, and the pasture dairy makes delicious cheese and other dairy products. Walking time: 2 hours

Every Sunday, you can join a guided tour of the Pokljuka peat bogs led by a Triglav National Park guide.
When: meeting point at Mrzli Studenec at 8:45
Duration: 2-3 hours
Price: adults 10 €, children under 10 free of charge



Cultural sights of interest



Natural sights of interest



Guided tour



Walking paths



Restaurants



View point

● ● Goreljek



Namiga za izlet:

Šotno barje Goreljek:

spoznajte pomen in številne rastlinske posebnosti šotnih barij, ki sodijo med območja najbolj dragocene narave v Evropi.

Čas hoje: 1 ura 30 min

Planina Javornik:

na planini z ohranjeno kulturno dediščino se v poletnih mesecih pase živina, v sirarni pa izdelujejo okusen sir in ostale mlečne dobrote. Čas hoje: 2 uri (izlet lahko zaključimo na avtobusni postaji Mrzli Studenec)

Lipanca: planina nad Pokljuko, od koder se odpira lep razgled na poključke gozdove in okoliške gore.

Čas hoje: 3 ure (izlet lahko zaključimo na avtobusni postaji Rudno polje)

Gostinska ponudba:

Hotel Jelka, hotel-jelka.si,
T: +386 (0) 4 206 00 10

Ostala ponudba:

Vila Triglav: popust pri najemu gorskih koles najvišjega ranga in pri

vodenih kolesarskih izletih. Več informacij in rezervacije na www.vilatriglav.com,
T: +386 (0)41 386 913

● ● Rudno polje



Najbolj priljubljeno izhodišče za vzpon na Triglav, najvišji vrh v Sloveniji.

Namiga za izlet:

Planini Praprotnica in

Uskovnica: sprehod mimo polja energetskih točk na Rudnem polju in Praprotnici, kjer se lahko sprostimo ali zdravimo različne bolezni, do kapelice in koč na Uskovnici. Čas hoje: 2 uri

Vsako soboto je organiziran izlet z vodnikom Triglavskega narodnega parka z Rudnega polja na planini Uskovnica in Konjščica.

Kdaj: zbor ob 9.00 na Rudnem polju
Trajanje: 3 ure

Cena: odrasli 10 €, otroci do 10 let brezplačno.

Gostinska ponudba:

Športni center Triglav Pokljuka,
www.center-pokljuka.si,
T: +386 (0)4 532 0000

● ● Goreljek



Tips for trips:

Goreljek peat bog: learn more about the importance and numerous plant peculiarities of peat bogs, classified among Europe's areas of most valuable nature. Walking time: 1 hour 30 min

Javornik mountain pasture:

in summer months, cattle can be seen grazing on this pasture with preserved cultural heritage, and the pasture dairy makes delicious cheese and other dairy products. Walking time: 2 hours (you can finish the trip at the Mrzli Studenec Bus Stop)

Lipanca: a mountain pasture above the Pokljuka plateau, opening up fantastic views of the Pokljuka forests and its surrounding summits. Walking time: 3 hours (you can finish the trip at the Rudno polje Bus Stop)

Food and drink:

Hotel Jelka, hotel-jelka.si,
T: +386 (0) 4 206 00 10

Other offers:

Vila Triglav: discount for bikes rental and guided bike tours. For more information:

www.vilatriglav.com,
T:+386 (0)41 386 913

● ● Rudno polje



the most popular starting point for tours to Triglav, Slovenia's highest summit.

Tips for trips:

Mountain pastures of Praprotnica and Uskovnica:

a walk past the group of energy spots at Rudno polje and Praprotnica, where you can relax or cure various illnesses, to the chapel and the mountain hut on the Uskovnica pasture. Walking time: 2 hours

Every Saturday you can join a guided tour from Rudno polje to the mountain pastures of Uskovnica and Konjščica, which will be led by a Triglav National Park guide.

When: meeting point at Rudno polje at 9:00
Duration: 3 hours
Price: adults 10 €, children under 10 free of charge.

Food and drink:

Sports Centre Triglav Pokljuka,
www.center-pokljuka.si,
T: +386 (0)4 532 0000



Razgled z Galetovca

● Gorjuše



Namiga za izlet:

Galetovec: razgledni vrh na robu gozdnate planote Pokljuka s pogledom na Blejsko jezero.

Čas hoje: 2 uri 30 min

Koprivnik: naselje je zršlo na pašni planini, domačije so široko raztresene ob robu travnikov.

Čas hoje: 1 ura 45 min (izlet lahko pričnemo tudi na avtobusni postaji Koprivnik in ga končamo na avtobusni postaji Gorjuše)

Za obisk predlaganih točk priporočamo dobro pohodno obutev in uporabo planinskih kart.

● Koprivnik



Namig za izlet:

Vodnikov razglednik: pot do razgledišča na Zgornjo Bohinjsko dolino in jezersko kotanjo nas vodi mimo cerkve svetega Križa, kjer je služboval duhovnik Valentin Vodnik.

Čas hoje: 1 ura 30 min (pohod lahko podaljšamo do avtobusne postaje v Jereki)

Gostinska ponudba:

Dnevni bar pri Maretču,
T:+386 (0)4 572 22 15

Pr'Senekar,
T:+386 (0)41 454 557



Planina Paprotnica



● Gorjuše



Tips for trips:

Galetovec: a panoramic summit flanking the wooded Pokljuka plateau, with a view of Lake Bled.

Walking time: 2 hours 30 min

Koprivnik: the settlement has grown on a mountain pasture, with homesteads scattered widely along the forest edges.

Walking time: 1 hour 45 min (the trip can start at the Koprivnik Bus Stop and finish at the Gorjuše Bus Stop)

Use of proper hiking boots and mountaineering maps is strongly recommended.

● Koprivnik



Tips for trips:

Vodnikov razglednik: the path to the panoramic summits of Vodnikov razglednik overlooking the Upper Bohinj Valley and the basin of Lake Bohinj runs past the Church of St Cross, where priest Valentin Vodnik used to preach.

Walking time: 1 hour 30 min (the trip can be extended to the Jereka Bus Stop).

Food and drink:

Dnevni bar pri Maretču,
T:+386 (0)4 572 22 15

Pr'Senekar,
T:+386 (0)41 454 557

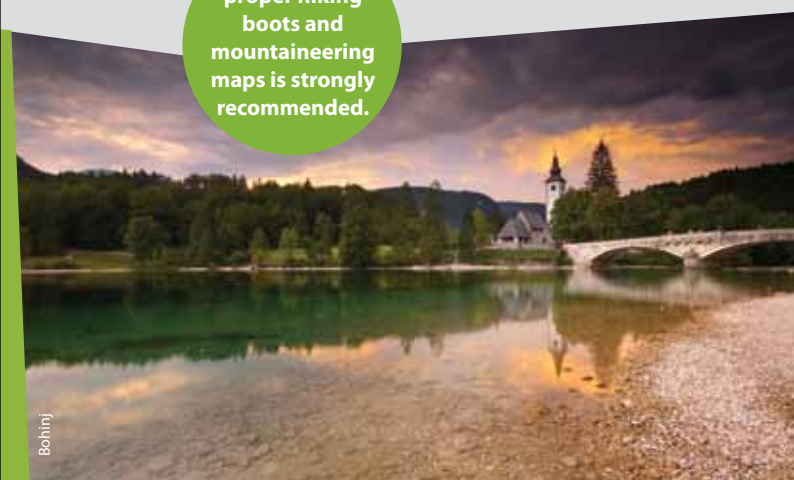

- 1** **VSAK TOREK** od 1. 7. 2014 do 31. 8. 2014
EVERY TUESDAY between 1st July and 31st August 2014
- 2** **VSAK ČETRTEK** od 1. 7. 2014 do 31. 8. 2014
EVERY THURSDAY between 1st July and 31st August 2014
- 3** **4** **SOBOTE in NEDELJE**
od 28. 6. do 31. 8. 2014
SATURDAYS and SUNDAYS
between 28th June and 31st August 2014

Cena
enodnevne
voznice: odrasli
5 €, otroci do 10
let brezplačno.

Price of
full day ticket:
5 € /children
under 10 free

Hop-on
Hop-off

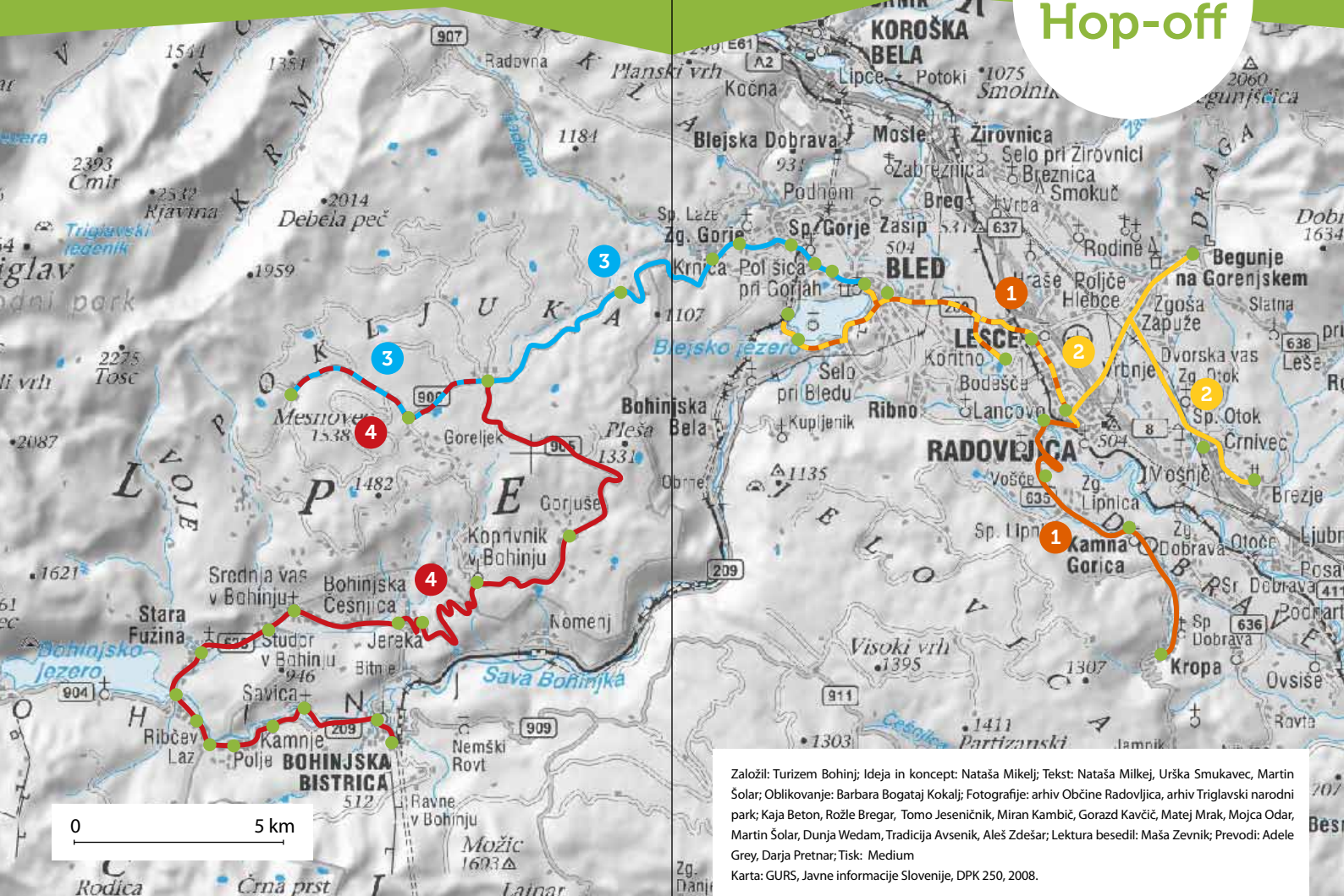

Založil: Turizem Bohinj; Ideja in koncept: Nataša Mikeli; Tekst: Nataša Milkej, Urška Smukavec, Martin Solar; Oblikovanje: Barbara Bogataj Kokalj; Fotografije: arhiv Občine Radovljica, arhiv Triglavski narodni park; Kaja Beton, Rože Bregar, Tomo Jeseničnik, Miran Kambič, Gorazd Kavčič, Matej Mrak, Mojca Odar, Martin Solar, Dunja Wedam, Tradicija Avsenik, Aleš Zdešar; Lektura besedil: Maša Zevnik; Prevodi: Adele Grey, Darja Pretnar; Tisk: Medium
Karta: GURS, Javne informacije Slovenije, DPK 250, 2008.